

PLAN SHOWING THE DETAILS OF REVISED PLAN OF A SECOND FLOOR IN

P. NO. 301/W, ANNANAGAR WEST EXTENSION, AMBATTUR,
GROUND & FIRST FLOOR APPROVED IN P.P.G. NO: 1094/85 DT. 31-12-85

SCALE 1 INCH = 8 FEET OR (1:100)

B.P.G NO: 1094/85, DT 31-12-85.

JOINERY DETAILS	
D	FLUSHED DOOR 3'3" x 7'0"
D1	DO 3'0" x 7'0"
D2	DO 2'6" x 7'0"
W	GLAZED WINDOW 6'0" x 4'6"
W1	DO 4'0" x 4'6"
W2	DO 3'0" x 4'6"
V	VENTILATOR 2'6" x 2'0"

SPECIFICATIONS
BRICK WORK IN CM 1:5
R.C.C SLAB, SUNSHADE,
LINTEL BEAM ALL IN 1:2:4 MIX
FLOORING FINISHED WITH
MOSAIC FLOORING
WALLS PLASTERED IN
C.M 1:5
WOOD WORKS IN COUNTRY WOOD

AREA DETAILS	
PLOT EXTENT	: 24.60 SQ FT 229.59 M
EXT. G. FLOOR AREA	: 22.29 SQ FT (OR) 82.95 M
EXT. F. FLOOR AREA	: 11.05 SQ FT (OR) 102.35 M
PRO. SECOND FLOOR AREA	: 934 SQ FT 83.89 M
PLOT COVERAGE	: 44.91 %
FLOOR SPACE INDEX	: 1.13

Sent plan
A/19848/95

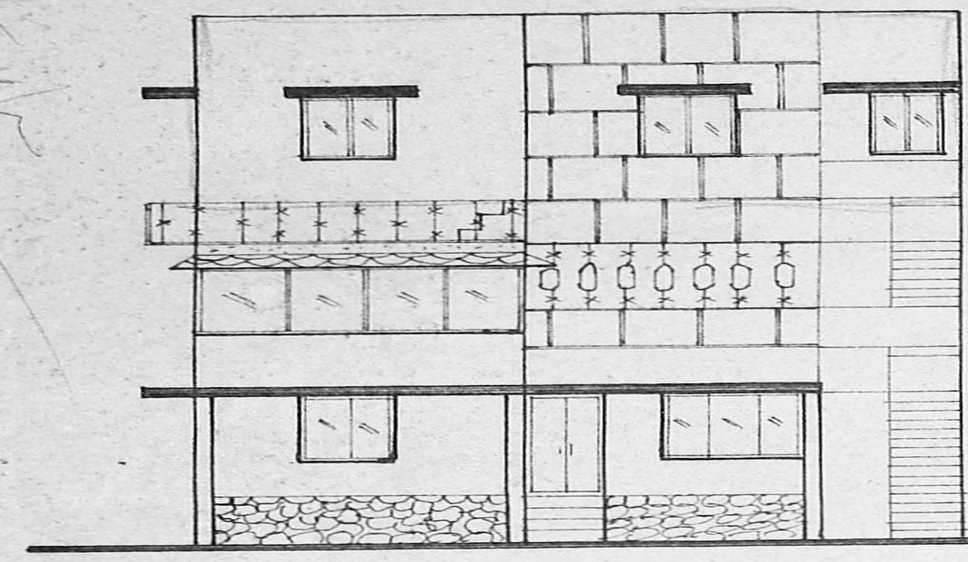

ELEVATION

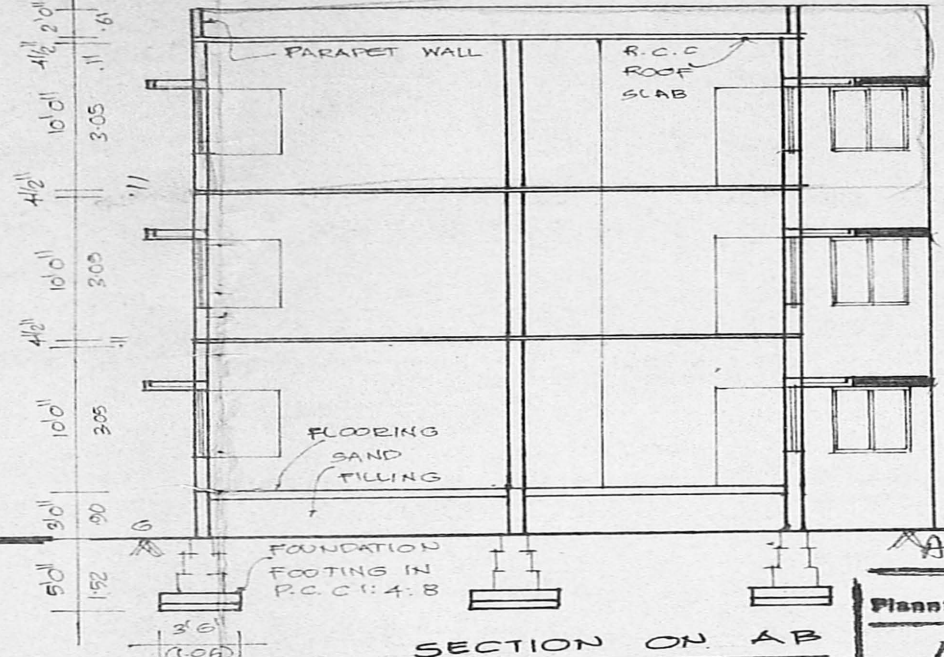

SECTION ON AB

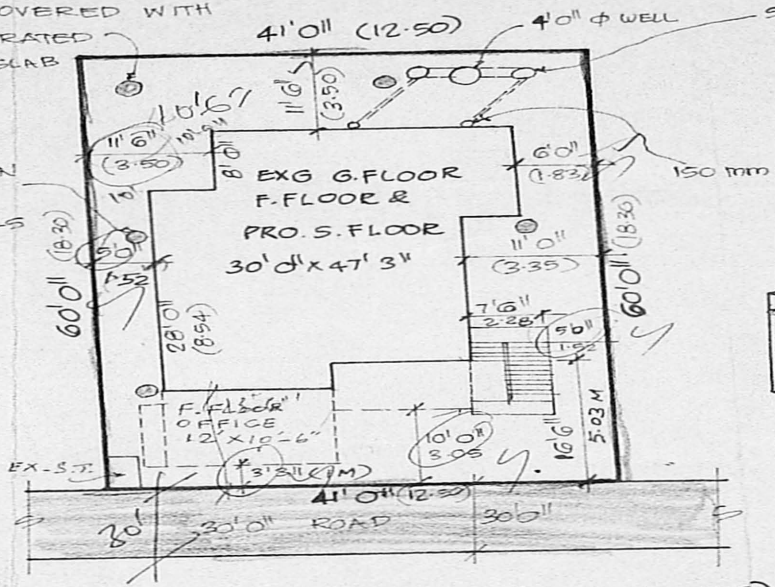

SITE PLAN (SCALE 1:200)

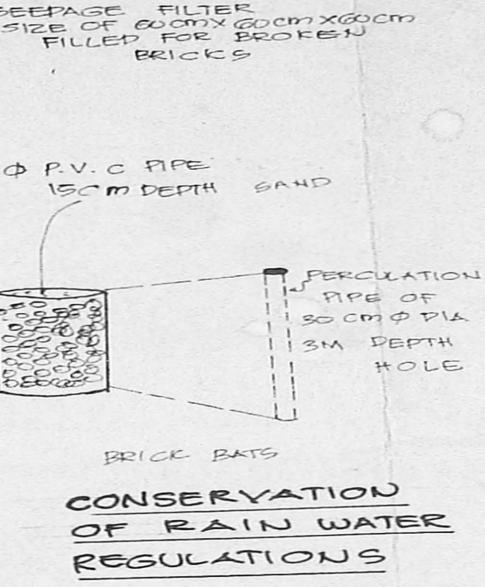

CONSERVATION OF RAIN WATER REGULATIONS

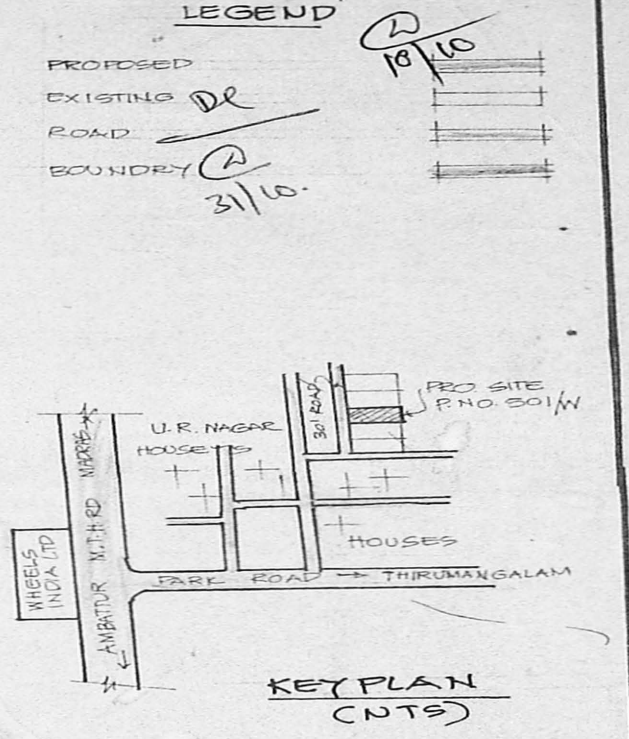

KEY PLAN (CNTS)

Planning Permit No. A/19848/95
APPROVED
SUBJECT TO THE CONDITIONS IN THIS OFFICE ETTER.
FOR THE SECRETARY
MADRAS METROPOLITAN
DEVELOPMENT AUTHORITY
MADRAS 600 008.

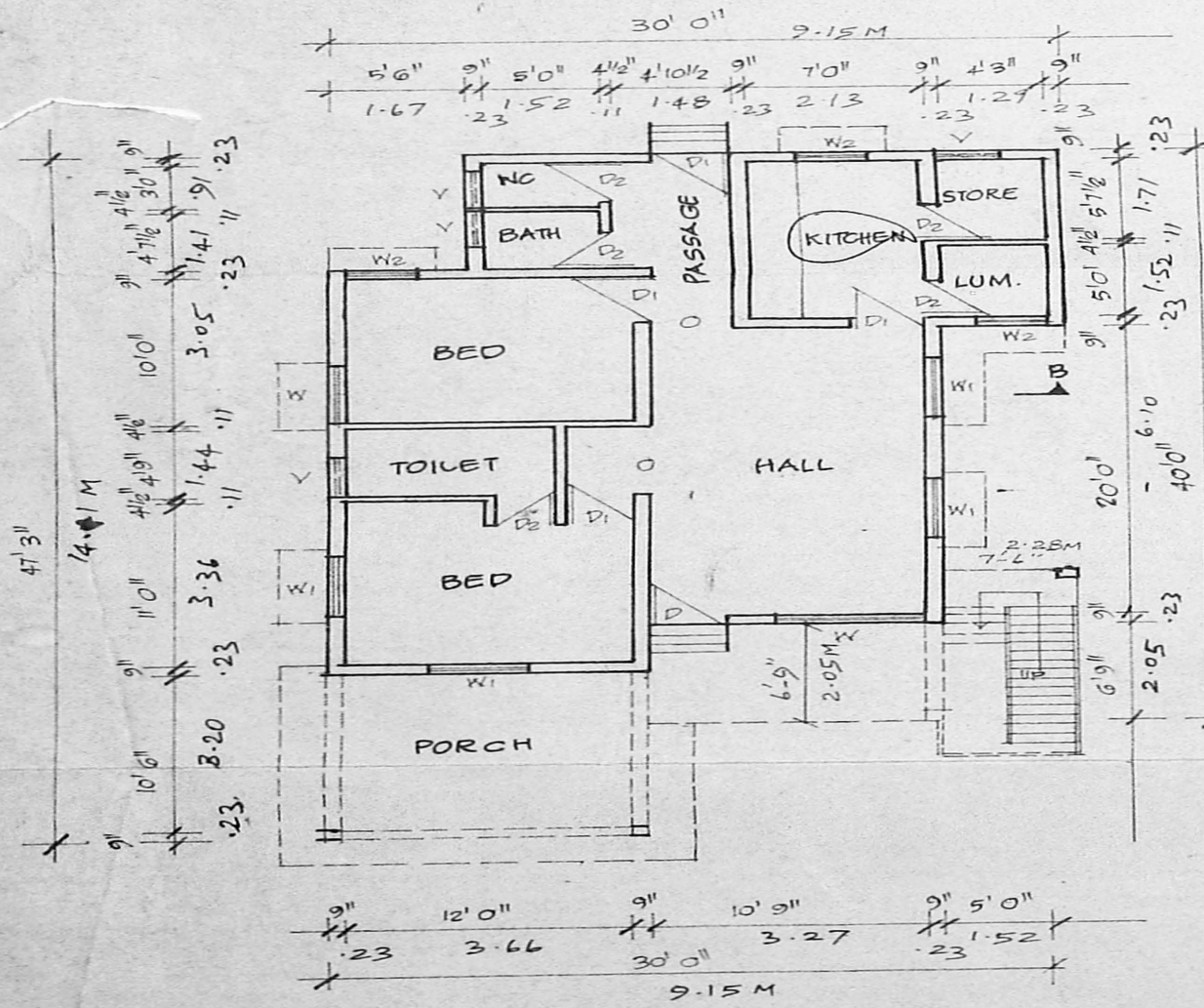

GROUND FLOOR PLAN

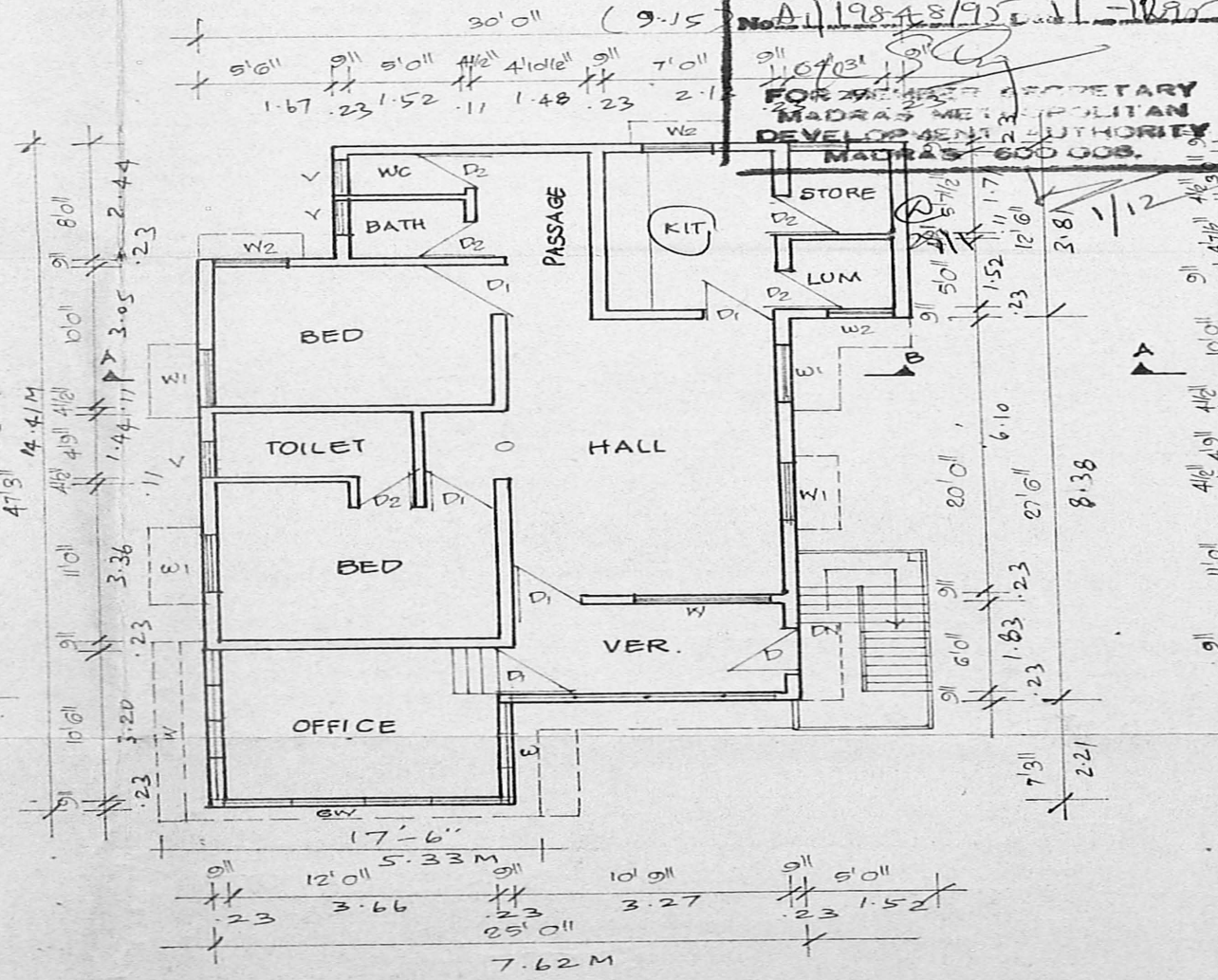

FIRST FLOOR PLAN

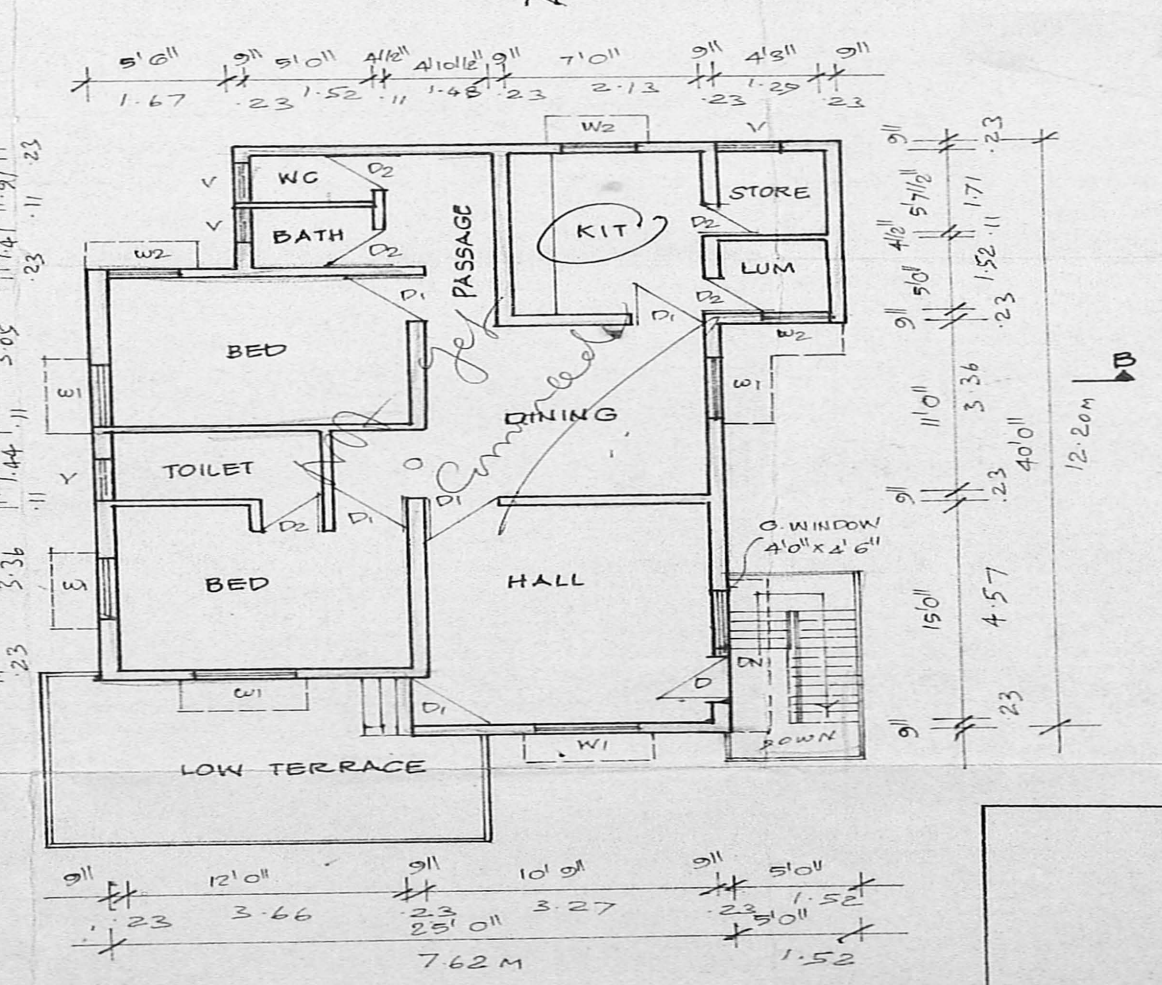

SECOND FLOOR PLAN

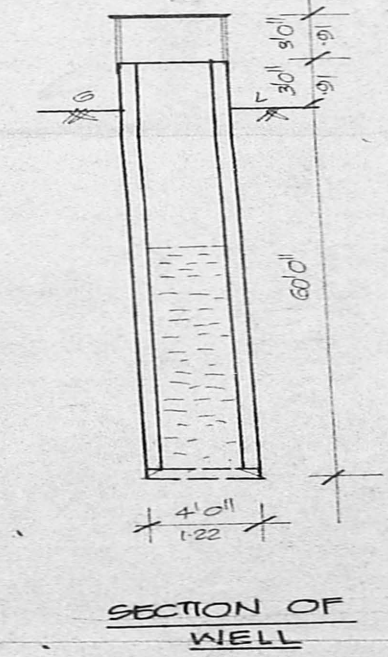

SECTION OF WELL

R. Schwarz
OWNER
Mr. K. VENUGOPAL
Civil & Sanitary Engineer
Licensed Surveyor, Class
Licensed Plumber, Class-7
Sewerage No. Water
5, Neelakandan Street, Nungam
Backside of Corporation Girls' High
LICENSE MADRAS 600 034